



WINTER BREAK 2021 SCHEDULE

(12/20-12/30)

Closed Dec 24 - 26

**10% Early
Registration Discount
By 11/20/21**

10% Sibling discount

**siblings must register concurrently*

**Pretest is required for test-prep classes.*

► SAT INTENSIVE

(8-day intensive: 39 hrs of lecture & 2 proctored diagnostic tests)

| | |
|--------|---------------------------------------|
| Dec 20 | Lecture |
| Dec 21 | Lecture |
| Dec 22 | Lecture |
| Dec 23 | <i>Diagnostic Test 1 & Review</i> |
| Dec 27 | Lecture |
| Dec 28 | Lecture |
| Dec 29 | Lecture |
| Dec 30 | <i>Diagnostic Test 2 & Review</i> |

► ACT INTENSIVE

(8-day intensive: 39 hrs of lecture & 2 proctored diagnostic tests)

| | |
|--------|---------------------------------------|
| Dec 20 | Lecture |
| Dec 21 | Lecture |
| Dec 22 | Lecture |
| Dec 23 | <i>Diagnostic Test 1 & Review</i> |
| Dec 27 | Lecture |
| Dec 28 | Lecture |
| Dec 29 | Lecture |
| Dec 30 | <i>Diagnostic Test 2 & Review</i> |

LECTURE DAY

**Lecture order is subject to change.*

| | |
|----------------|-----------------------------------|
| 9:00 - 11:00am | Reading |
| 11:00 - 1:00pm | Essay & Writing (English for ACT) |
| 1:00 - 1:30pm | Lunch |
| 1:30 - 3:30pm | Math (& Sci for ACT) |

DIAGNOSTIC TEST DAY

**Review order is subject to change.*

| | |
|-----------------|---------------------------------------|
| 9:00am - 1:30pm | Proctored exam |
| 1:30 - 2:00pm | Lunch |
| 2:00 - 2:30pm | Exam review (CR) |
| 2:30 - 3:00pm | Exam review (WR/Eng) |
| 3:00 - 3:30pm | Exam review (Math / Math&Sci for ACT) |

Unlimited practice tests
available to all registered
students!



B2A STUDENT IMPROVEMENT

Based on our stats, students have improved,
on average:

200-400 pts on SAT
4-5 pts on ACT

GET \$20 OFF AT REGISTRATION

\$10 for following us on
Facebook!
facebook.com/BerkeleyAcademy/



\$10 for following us on
Instagram!
@berkeley2academy



Find us on Yelp!

► AP EXAM INTENSIVE

(8-day intensive: 14 hrs of lecture
& 2 proctored diagnostic tests)

**Pretest is required for test-prep classes.*

The best time to take them? May - close to the end of the school semester!
Take this course to review the contents you need to know to ace the
upcoming AP Exams!

Choose from subject(s):

- Calculus AB or BC
- Physics
- Biology
- Chemistry
- World History
- US History

**Schedule TBD and will be discussed at
the time of registration;
Other subjects may be available upon request

► 1:1 OR GROUP TUTORING

These individual or group sessions with an expert tutor will be customized
to meet your unique academic needs and goals! Recommended for
students who need more flexibility and/or wanting to target their weak areas
for school subjects or college entrance exams.

Available for all subjects. See website for list of subjects.

Bundle deals:

- Purchase 10 hours or more, 10% off
- Purchase 50 hours or more, 15% off

B2A STUDENT BENEFITS

- ✓ Unlimited access to SAT or ACT practice tests
- ✓ Complimentary college admission consultation
- ✓ Individualized progress notes and score tracking
- ✓ Usage of facility for studying during open hours
- ✓ Priority registration for all programs and admissions seminars
- ✓ Promotions and sales exclusive to current students
- ✓ Low teacher-to-student ratio and personal attention
- ✓ Committed staff engaged in each student's success

► ISEE/SSAT INTENSIVE

(8-day intensive: 21 hrs of lecture & 2 proctored diagnostic tests with review sessions)

Utilize your school break! Intensive classes review all the content areas, preparing you for the ISEE and SSAT.

| | 12/20 - 12/22 | 12/23 | 12/27 - 12/29 | 12/30 |
|---------------------------------|---------------|------------------------------------|---------------|------------------------------------|
| 9:00am - 10:00am | Verbal | Diagnostic Test (until 12:00pm) | Verbal | Diagnostic Test (until 12:00pm) |
| 10:00am - 11:00am | Reading | Lunch (12:00 - 12:30pm) | Reading | Lunch (12:00 - 12:30pm) |
| 11:00am - 12:00pm | Math | Exam Review (12:30 - 2:00pm) | Math | Exam Review (12:30 - 2:00pm) |
| (until 2:00PM for testing days) | | | | |

**Pretest is required.
Lecture order is subject to change.

► JUNIOR CAMP (6TH - 8TH)

(8-day camp: 36 hrs of lecture)

Jr. Camp is an all-inclusive 8-day camp that covers all core academic subjects and skills necessary for building a strong foundation for high school and beyond. Most popular option for middle school students.

| | 12/20 & 12/22 | 12/21 & 12/28 | 12/27 & 12/29 | 12/23 & 12/30 |
|-------------------|-----------------|---------------|-----------------|---------------|
| 9:00am - 10:30am | Grammar/Writing | Reading | Grammar/Writing | Reading |
| 10:30am - 12:00pm | Vocab | Debate | Vocab | Book Club |
| 12:00pm - 12:45pm | Lunch | Lunch | Lunch | Lunch |
| 12:45pm - 2:15pm | Math | Math | Math | Science |

Jr. Camp A = **Geometry** (Recommended for 7-8th Gr)
Jr. Camp B = **Algebra I** (Recommended for 6-7th Gr)

**Pretest is required for Camp A or B placement.
Lecture order is subject to change.

► BEARS CAMP (4TH & 5TH)

(8-day camp: 24 hrs of lecture)

This comprehensive academic camp for 4th & 5th graders is designed to keep your student engaged while preparing them for the upcoming semester or school year with advanced topics and contents in a fun learning environment.

| | 12/20, 12/22, & 12/28 | 12/21, 12/27, & 12/29 | 12/23 & 12/30 |
|-------------------|-----------------------|-----------------------|-----------------|
| 9:00am - 10:00am | Reading | Grammar / Writing | Hot topic |
| 10:00am - 11:00am | Book Club | Vocab | Speech / Debate |
| 11:00am - 12:00pm | Math | Math | Science |

**Pretest is required.
Lecture order is subject to change.

HOW DO I PREPARE FOR PSAT?

The best way to prepare for the PSAT is to take one of our SAT prep programs and to take a few practice PSAT near the test date (B2A provides unlimited practice tests).

PSAT is simply a shorter, and slightly easier, version of the SAT, so studying for SAT will help you ace both SAT and PSAT!

SHOULD I TAKE THE ISEE OR SSAT?

Contact each school's admissions office to find out their policies and preferences. If a particular exam is required by a school, or if a school prefers one exam to the other, the decision is already made for you.

If the school does not have any preference, take an ISEE or SSAT diagnostic test to compare your scores on the two exams!

WHAT IS THE NATIONAL MERIT SCHOLARSHIP?

Juniors across the nation have a chance at becoming a National Merit Scholarship recipient. They must score top 1% of the state on their junior year PSAT.

Students may qualify for up to full 4-year scholarships and can earn various merit scholarships at college they will apply.

WONDERING WHICH B2A PROGRAMS ARE RIGHT FOR YOU?

Schedule your free diagnostic test and consultation today!

We will not only make a suggestion based on your student's unique needs, but we will also assess your student's stats to advise you on how to best prepare for college admissions.

COLLEGE ADMISSIONS SERVICES

Build your strongest case for admission with our NACAC certified professional college admissions services!

► GATEWAY PROGRAM (12TH GRADE)

This is the ultimate, all-inclusive college admissions program designed to help you strategize and finish applications for 5 colleges with a trusted Gateway Counselor by your side.

- » 1:1 Gateway meetings with a designated Gateway Counselor
- » Gateway-exclusive weekly workshops
- » Unlimited correspondence with Gateway Counselor
- » Services include:
 - ✓ College and major selection
 - ✓ College application review
 - ✓ College admission essay brainstorming & editing
 - ✓ Interview prep
 - ✓ Resume drafting
 - ✓ Financial aid & scholarship applications
 - ✓ Advice on waitlisted/deferred status or appeal process

This is a 14-week program starting in summer and fall. Students will attend Pre-Gateway Meeting and Orientation to strategize and to complete all their applications and essays for 5 colleges through 1:1 meetings, weekly workshops, and unlimited correspondence with Gateway Counselor. Includes 2 weeks after the program for Final Review.

► 1:1 HOURLY ADMISSION SERVICES

Meet one-to-one with an admissions professional to help you on your applications, essays, resumes, interviews, and more for colleges, graduate schools, or private high schools.

Purchase 10 hours or more, 10% off
Purchase 50 hours or more, 15% off

► STEPS PROGRAM (9 - 11TH GRADE)

Strategize your high school career with your own Steps Counselor to ensure the most optimal GPA and extracurricular experiences for college admissions.

- » 1:1 Steps meetings with a designated Steps Counselor (twice per month)
- » Receive academic coaching & college admission planning
- » Services include:
 - ✓ Career path & major advising
 - ✓ Target college selection
 - ✓ GPA management
 - ✓ Extracurricular activities advising
 - ✓ SAT/ACT/Subject Test scheduling
 - ✓ Time management & study skills
 - ✓ Summer research/internship program applications

This is a 9-month program that runs from Sep - May during the school year.

► ONE-STOP PACKAGES (9-12TH GRADE)

BRIDGE PROGRAM

- » 1-3 years of Steps Program + Gateway Program

MASTER STRATEGY PACKAGE

- » 1-3 years of Steps Program + Gateway Program
- » Unlimited access to all open B2A classes
- » 20 hours of 1:1 tutoring per year for any subjects
- » Starts in summer before 9th grade



PERFECT SCORES & TESTIMONIALS

Read their success stories on our website, and join Berkeley² Academy today to create your own legacy with us!

**VISIT OUR WEBSITE TO
VIEW THE FULL LIST!**



ASHNAS.
Rice University

"Berkeley2 Academy was an incredible tool in guiding me in writing my essays. Their writing tips pushed me to search what qualities defined me and integrate these qualities throughout my essays and stories. With one-on-one mentorship, I felt comfortable with diving deep into my stories to write my essays and receiving constructive criticism. They showed me how to tie together my experiences and passions in a way that showed colleges exactly who I was in a unique way. Their organized schedule made sure I stayed on task and worked efficiently, and they provided many resources to support me."



JASON Z.
Stanford University

"One of the reasons I loved B2A's Gateway program was that it offered me a counselor who worked with me one-on-one, learned my personality, and guided (though never forced) me through the application process. My counselor knew me well enough to tell me that certain phrases in my essays "weren't Jason," or that I needed to add a certain "Jason touch" to a paragraph or two."



GLORIA S.
**Admitted to 5 out of 8 Ivy League schools,
including Harvard!**

"Berkeley2 Academy has the wealth of resource. Through a little push, I increased my SAT scores allowing me to have a greater change in being admitted to the Ivies. The counselors also helped me to be productive and to be on top of things, which was really helpful."



LIAM F.
Baylor-Baylor BSMD

"I really appreciate the instruction I received from the teachers at Berkeley2 Academy. The SAT prep classes, tutoring, and advice helped me in the college application process. I would recommend Berkeley2 Academy to students who want to achieve their academic goals."

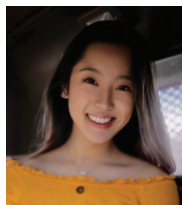

SARAH W.
Coppell HS
36 // ACT



JACK R.
Westlake HS
35 // ACT

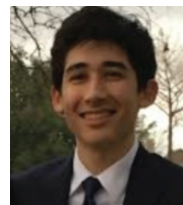

ALEX F.
Plano West HS
1550 // SAT



SHIVANI K.
Parish Episcopal
36 // ACT



ANISHA S.
Westlake HS
1580 // SAT

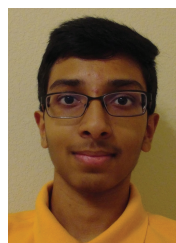

ABHIRAM T.
Centennial HS
36 // ACT



STEPHANIE C.
Liberty HS
36 // ACT



PRANAV S.
Westwood HS
1570 // SAT